







LEGEND

- SHORE DRIVE LAYOUT BY PLAN BOOK 1 PAGE 64 (3 ROD HIGHWAY) 
- SEPTIC SYSTEM BOTTOMLESS SAND FILTER 
- SEPTIC COVER 
- PLANTER 
- UTILITY POLE 
- EXISTING FENCE 
- STONE WALL 

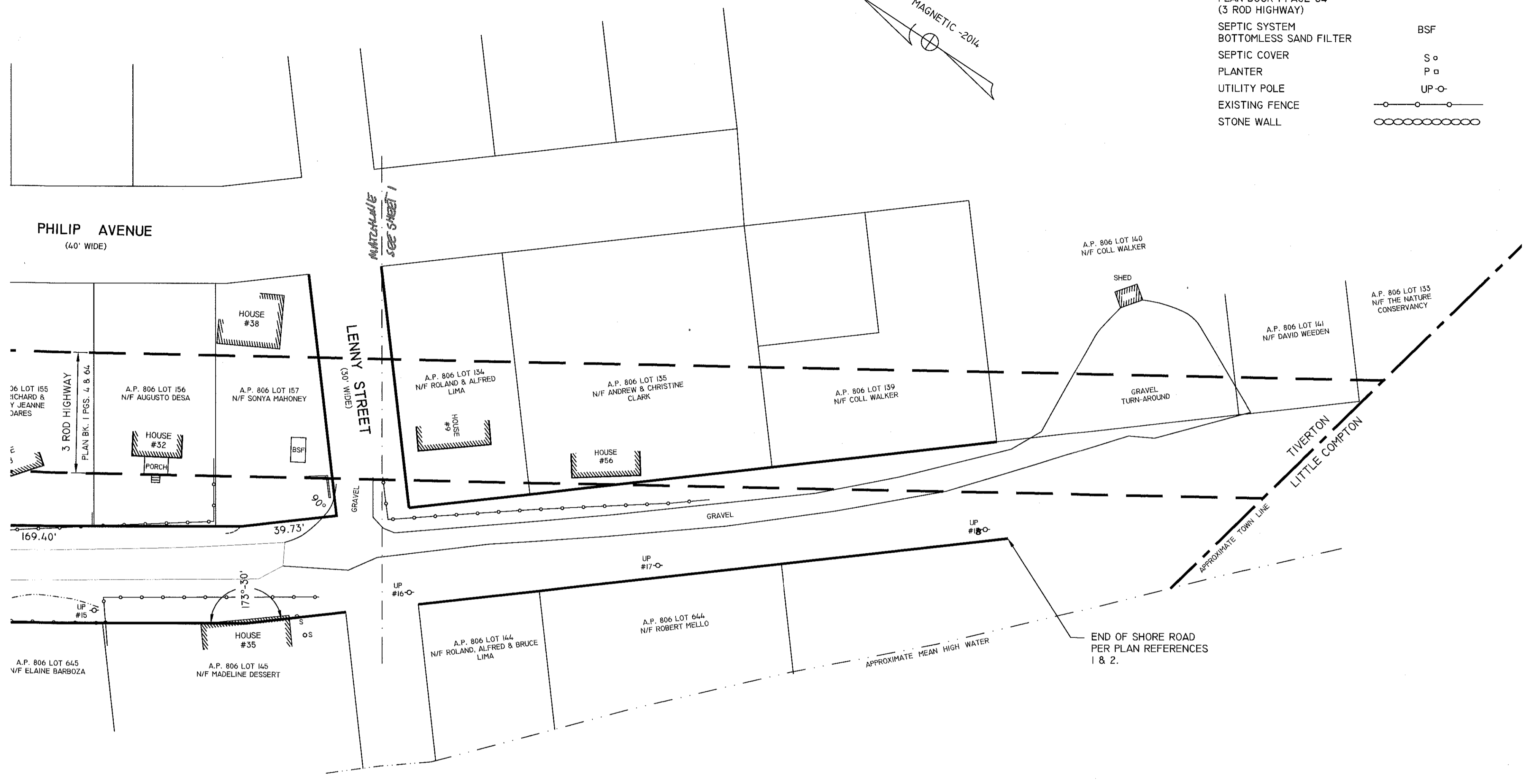
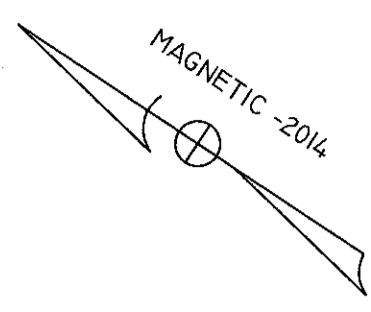

REFERENCES

- 1) PLAN ENTITLED: "PLAN OF LAND DRAWN FOR MRS. EDWARD G. TREMAINE JR. LOCATED IN TIVERTON, R.I.", PLAN AMENDED 1953, PREPARED BY SAMUEL E. HURST AND FILED IN PLAN BOOK 9 ON PAGE 26.
- 2) PLAN ENTITLED: "PLAN OF LAND DRAWN FOR MRS. EDWARD G. TREMAINE JR. LOCATED IN TIVERTON, R.I.", DATED APRIL 1952, PREPARED BY SAMUEL E. HURST AND FILED IN PLAN BOOK 8 ON PAGES 39 & 40.
- 3) PLAN ENTITLED: "PLAN SHOWING LAYOUT OF HIGHWAY SURVEYED AND PLATTED FOR COMMITTEE OF THE TOWN COUNCIL OF TIVERTON", DATED APRIL 1893, PREPARED BY WOLSTENHOLME AND BUFFINTON AND FILED IN PLAN BOOK 1 ON PAGES 4 & 64.

CERTIFICATION

THIS SURVEY HAS BEEN CONDUCTED AND THE PLAN PREPARED PURSUANT TO SECTION 9 OF THE RULES AND REGULATIONS ADOPTED BY THE RHODE ISLAND STATE BOARD OF REGISTRATION FOR PROFESSIONAL LAND SURVEYORS ON NOVEMBER 25, 2015, AS FOLLOWS:

TYPE LIMIT CONTENT BOUNDARY SURVEY
 CLASS CLASS 1

PURPOSE
 THIS PLAN AND SURVEY WERE PREPARED TO SHOW THE LAYOUT OF SHORE ROAD AND EXISTING FEATURES WITH THE ROADWAY. THIS IS NOT INTENDED TO BE A BOUNDARY SURVEY OF INDIVIDUAL LOTS SHOWN HEREON.

DRAFT

PATRICIA A. KELLY, PLS #1968 COA #A402



DRAFT	
REVISIONS:	

PLAN SHOWING ROAD LAYOUT
 PREPARED FOR
THE TOWN OF TIVERTON
SHORE ROAD
 TIVERTON, RHODE ISLAND

SCALE: 1" = 30' DATE: OCTOBER 02, 2018

Civil Engineering Concepts, Inc.
 34A MAIN STREET P.O. BOX 5323
 LITTLE COMPTON, RI 02837 NEW BEDFORD, MA. 02742
 PH: (401) 592-0177 FAX: (401) 592-0178
 EMAIL: wsmithce@aol.com

JOB#: 18-032

5412